

N.O.C. - ISSUED

VIDE FILE NO: M/5630/94

DATED: 18.10.94

LADS DN. : 41

NO: 94

C.R. Umial
20/10/94FOR CHIEF EXECUTIVE OFFICER
M.M.D.A., MADRAS 600 008.PLAN SHOWING THE PROPOSED OFFICE CUM
GODOWN BUILDING IN PLOT NO. D. 20 AT TRUCK
TERMINAL COMPLEX - MADAVARAM,
SURVEY NO. 811/1 PART & 811/2 PART
OF MADAVARAM VILLAGE, CHENGALPATTU MGR DISTRICT.

SCHEDULE OF JOINERY.		
RS ROLLING SHUTTER	8'0" x 8'0"	244 x 244
RS ROLLING SHUTTER	6'6" x 8'0"	200 x 244
D DOOR	3'6" x 7'0"	107 x 213
D1 DOOR	3'0" x 7'0"	91 x 213
D2 DOOR	2'6" x 7'0"	76 x 213
W WINDOW	5'0" x 4'6"	152 x 137
V VENTILATOR	3'0" x 2'0"	91 x 61

COLOUR INDEX

- PROPOSAL
- EXISTING ROAD
- PLOT BOUNDARY

SCALE: ONE INCH TO EIGHT FEET - 1:100

X
OWNER

R. Mohan Rao

Phone: 440782

R. Mohan Rao, D.C.E.
LICENSED SURVEYOR
Corporation of Madras
REG. NO. 24
AMBATTUR TOWN SHIP
ALANKUR MUNICIPALITY
Consulting Engineer
Office: 15, Madhav Road,
T. NAGAR, MADRAS 600 017
LICENSED SURVEYOR

AREA DETAILS.

PLOT AREA: 107.28 M² OR 1155 SFT
G.F. AREA: 52.50 M²
FF AREA: 52.50 M²
PLOT COVERAGE: 49% FS1: 0.98

STAIR CASE DETAILS.

TREAD: 9" OR 23 CM
RISE: 7" OR 18 CM
WIDTH: 3'3" OR 100 CM

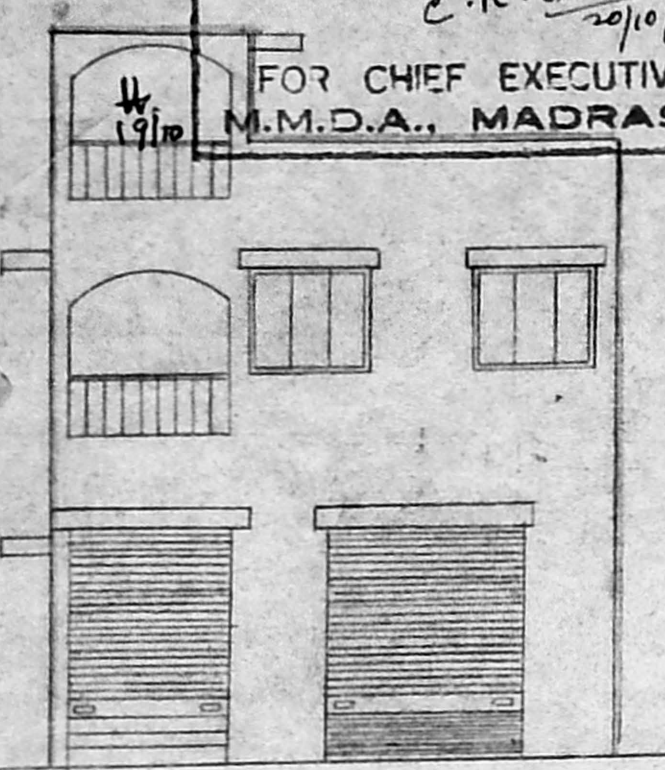

FRONT ELEVATION

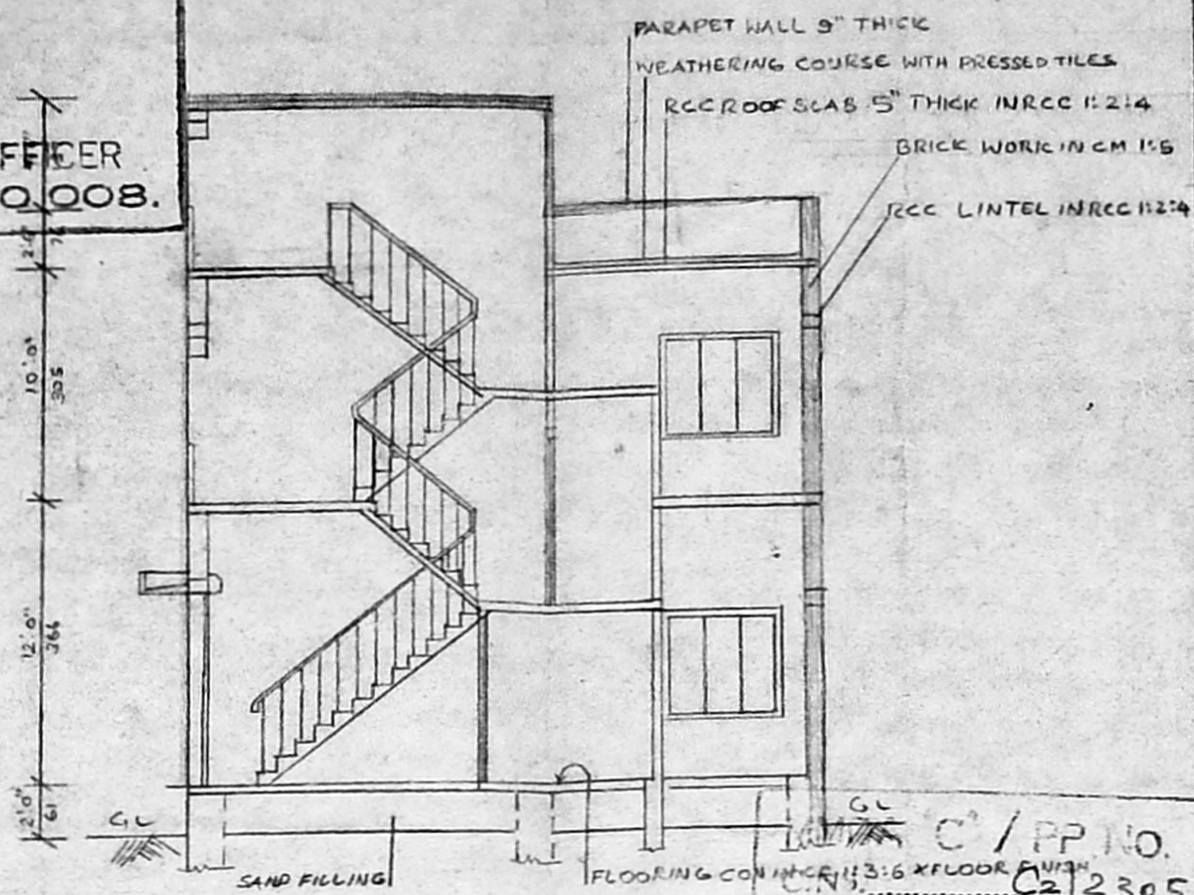

SECTION ON 'A-A'

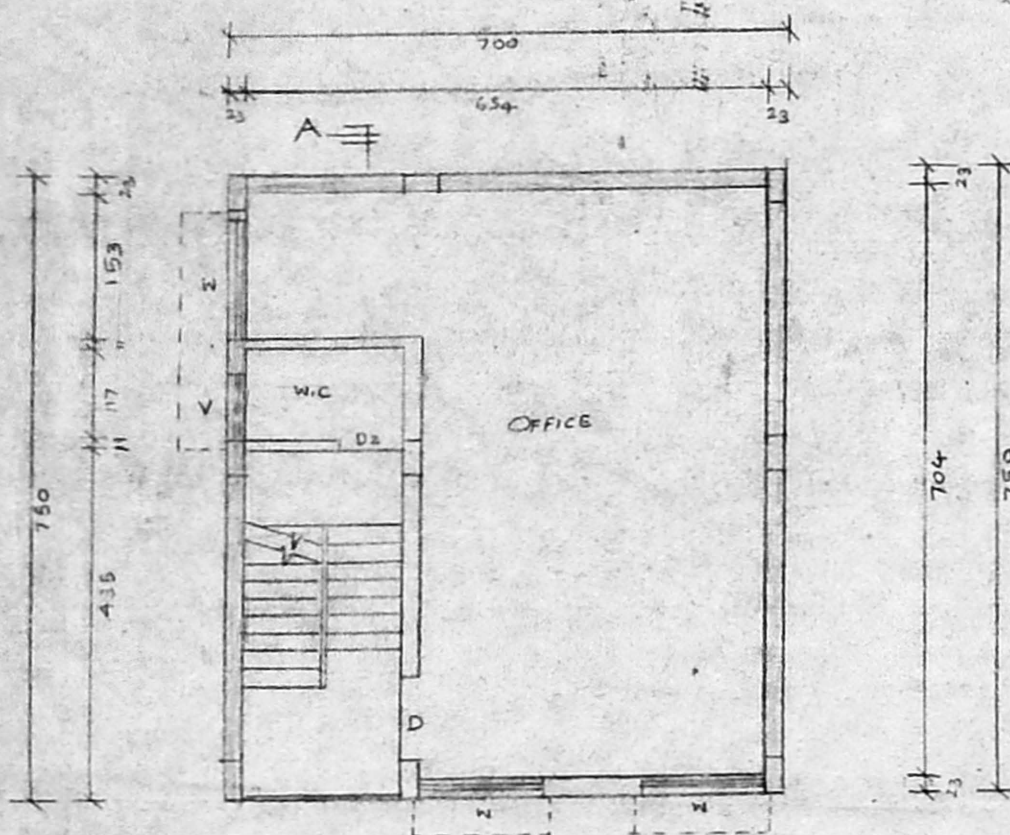

FIRST FLOOR PLAN.

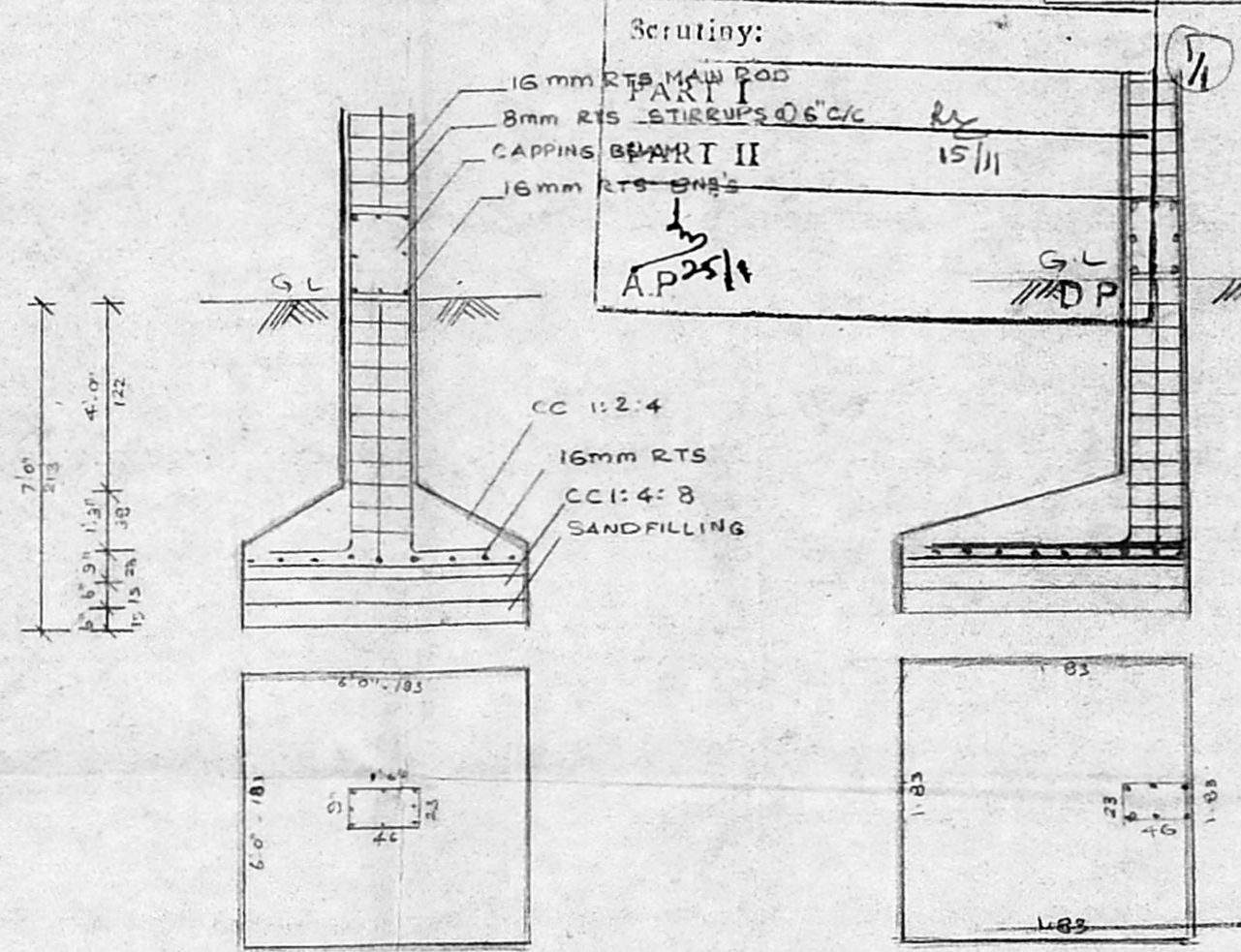
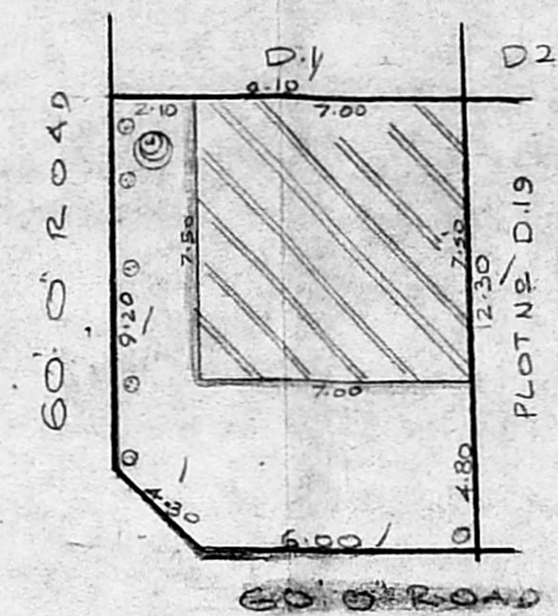
COLUMN FOUNDATION
SCALE: 1:50

SITE PLAN SCALE: 1:200

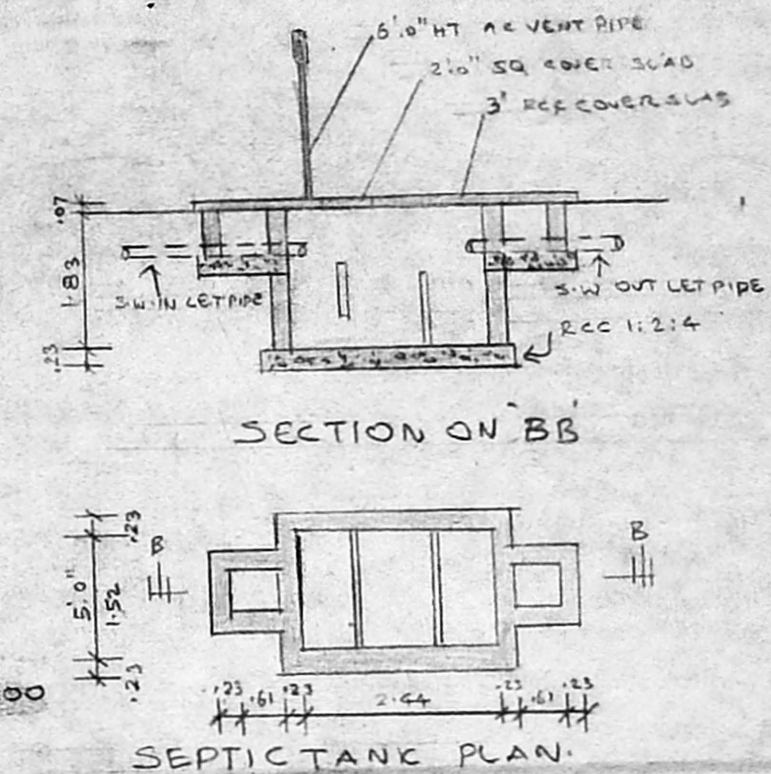

SECTION ON 'B-B'

SEPTIC TANK PLAN.

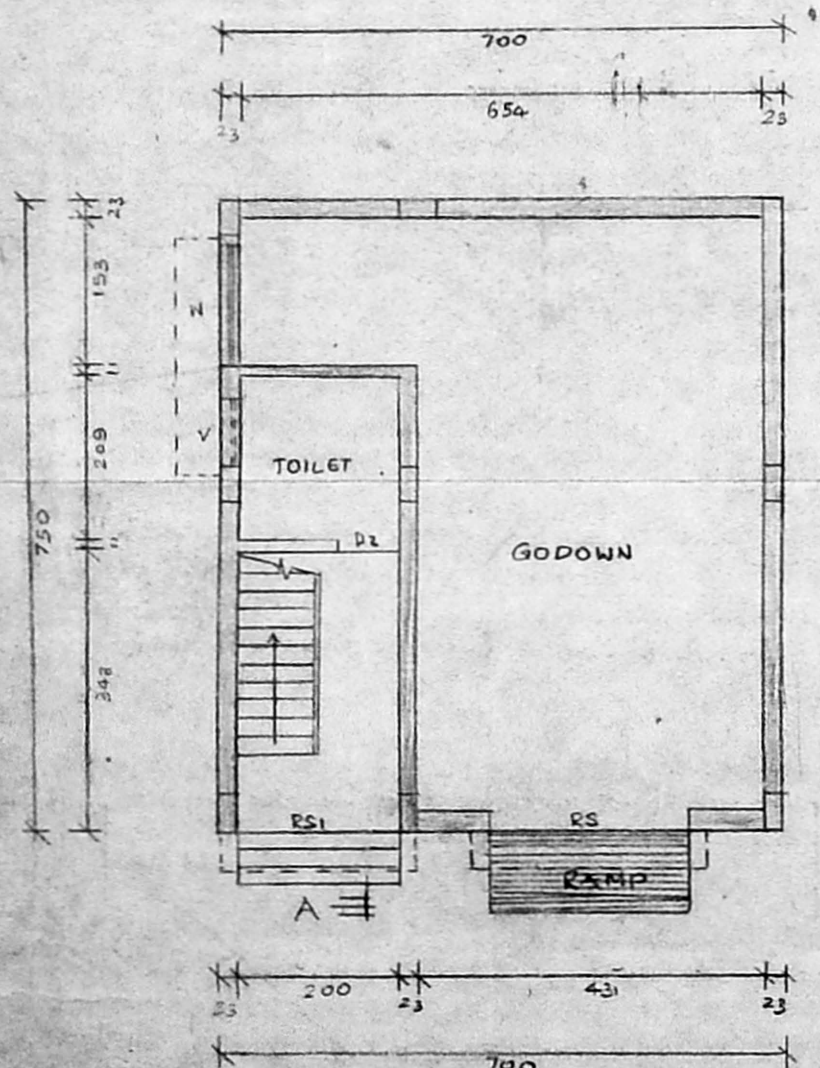

GROUND FLOOR PLAN.

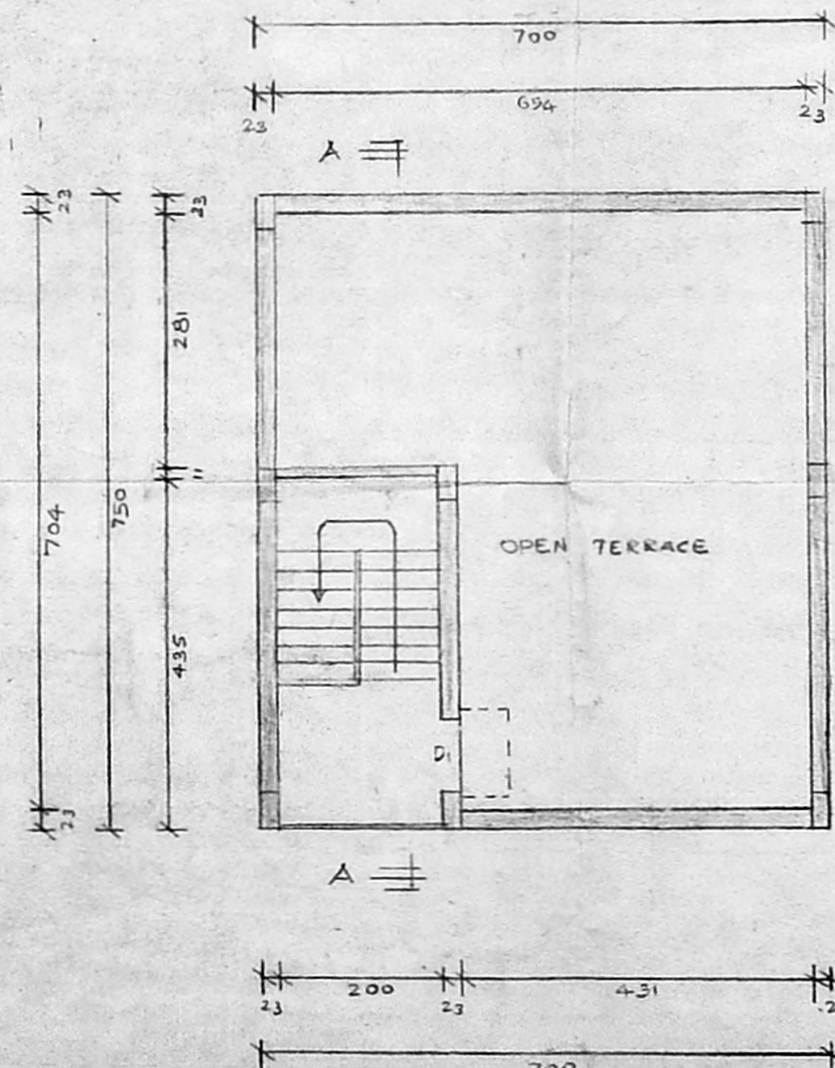

TERRACE PLAN.

Planning Permit No. C.P.P./28/95

APPROVEDSUBJECT TO THE CONDITIONS IN
THIS OFFICE LETTER.

No. C2/23057/94 Date: 18/10/94

FOR MEMBER SECRETARY
MADRAS METROPOLITAN
DEVELOPMENT AUTHORITY
MADRAS - 600 008

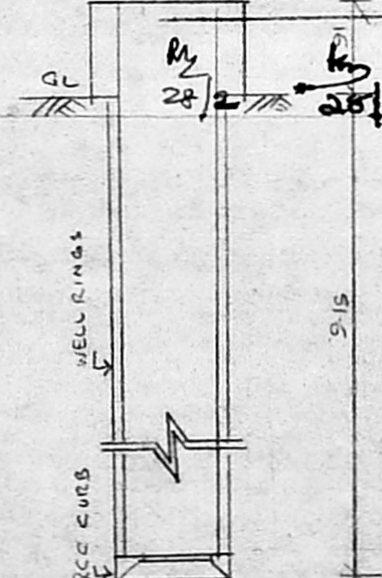
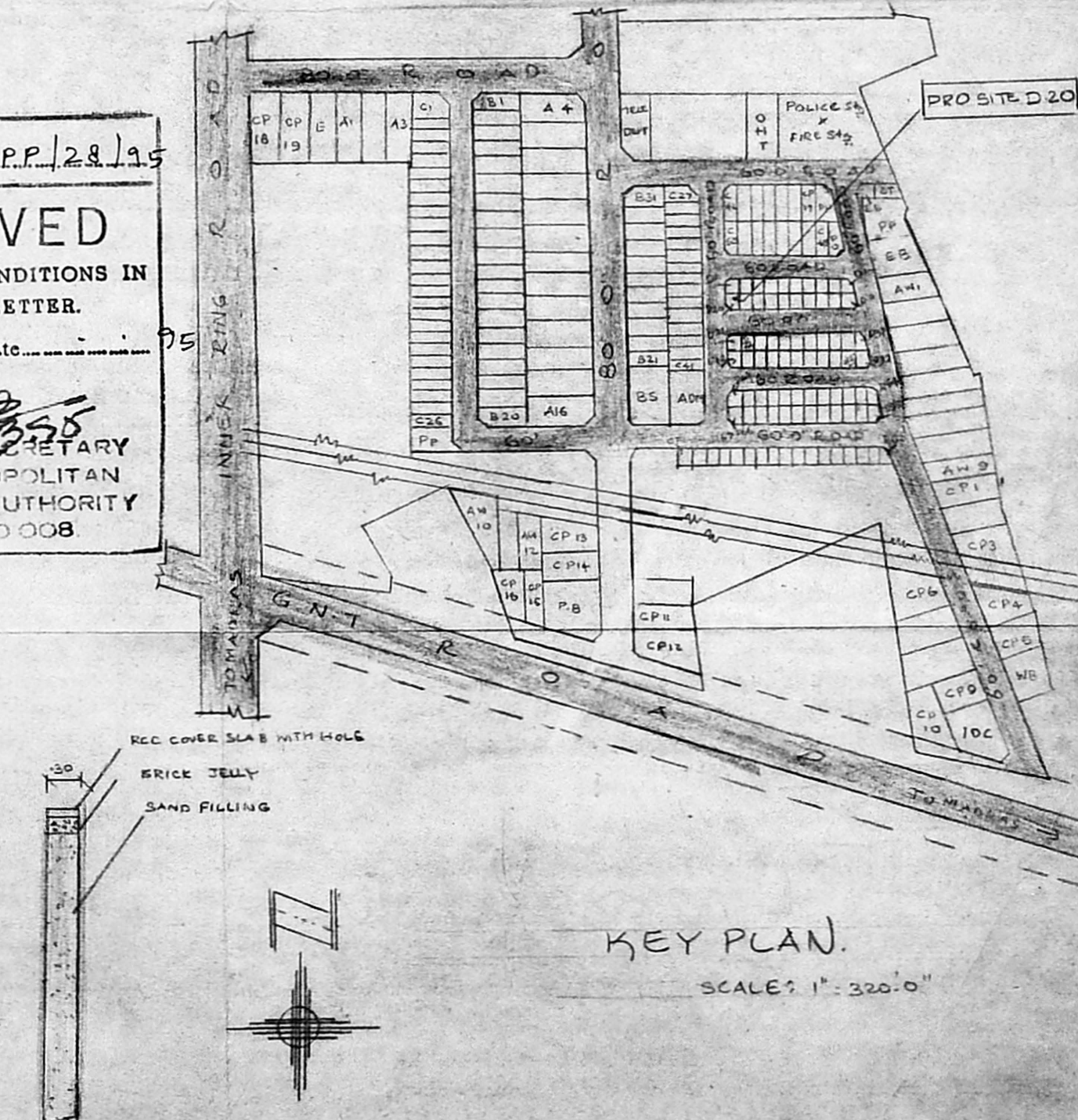
CROSS SECTION OF
9.1M Ø WELL
SCALE: 1:75

KEY PLAN.

SCALE: 1" = 320'-0"

CROSS SECTION OF RAIN WATER
STORAGE SCALE: 1:50